

# Restart, learning loss, and recovery

Calen Clifton, Research analyst

[calen.clifton@dpi.nc.gov](mailto:calen.clifton@dpi.nc.gov)

# Restart model

- Restart is one of four Reform Models available to LEAs to support the reform of any school designated as Recurring Low Performing under [§ 115C-105.37B](#).
- *Recurring low-performing schools are eligible to apply for Restart, as approved by the State Board of Education.*
  - *A Recurring Low-Performing school is identified as low-performing in any two of the last three years.*
  - *A Low-Performing school has a school performance grade of 'D' or 'F', and a growth status of 'Met' or 'Not Met'.*
- There were 148 Restart schools in SY 2022.



<b>Cohort</b>	<b>First year of Restart</b>	<b>Schools</b>	<b>Students</b>	<b>Percent of state students</b>	<b>Students per school</b>
<b>Cohort 1</b>	2017/2018	55	26,155	1.7	476
<b>Cohort 2</b>	2019	47	23,711	1.6	504
<b>Cohort 3</b>	2020	13	5,507	0.4	424
<b>Cohort 4</b>	2021	16	6,681	0.4	418
<b>Cohort 5</b>	2022	17	10,483	0.7	617
<b>Other schools</b>	-	2588	1,298,178	85.5	502
<b>RLP not Restart</b>	-	297	148,296	9.8	499

# Demographics

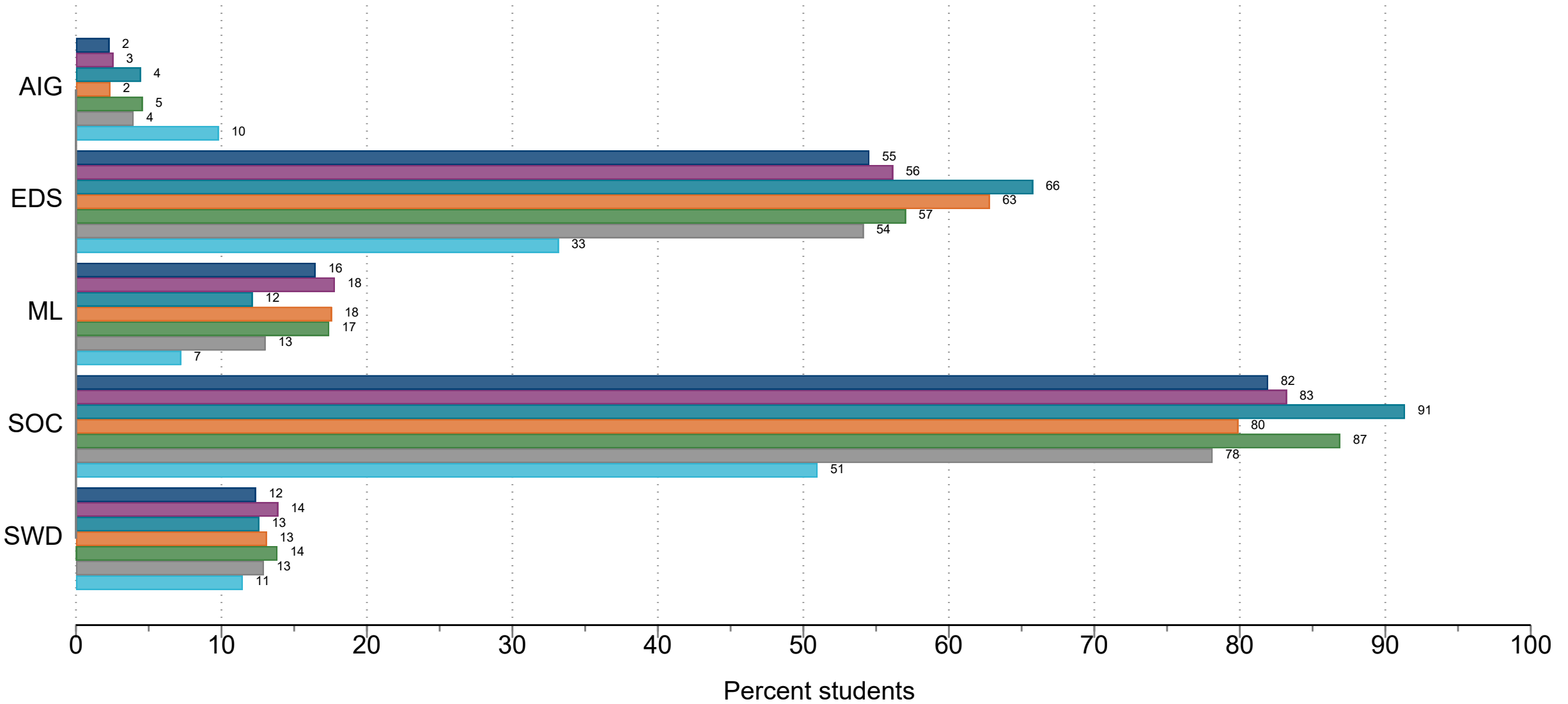

■ Cohort 1   ■ Cohort 2   ■ Cohort 3   ■ Cohort 4   ■ Cohort 5   ■ RLP not Restart   ■ Other schools

# Summary results

- Students in Restart schools experienced slightly less learning loss during the 2021 school year than students in recurring low-performing schools (.05).
- Restart students were also closer to their pre-pandemic expected scores in 2022 than students in recurring low-performing schools (.07).
- Comparing performance within the same subject between 2022 and 2021, Restart schools experienced slightly more recovery than those in recurring low-performing schools, with greater recovery in Science (.06) and Math (.04) than ELA (.02).
- Comparing students to their own performance in the previous year, Restart students experienced slightly more recovery than those in recurring low-performing schools, with greater recovery in Math (.05) than ELA (.04).
- Outcomes vary by subject and cohort.



# **Effect sizes (2022-2021) and subject-level recovery**

# Effect sizes by subject, 2021

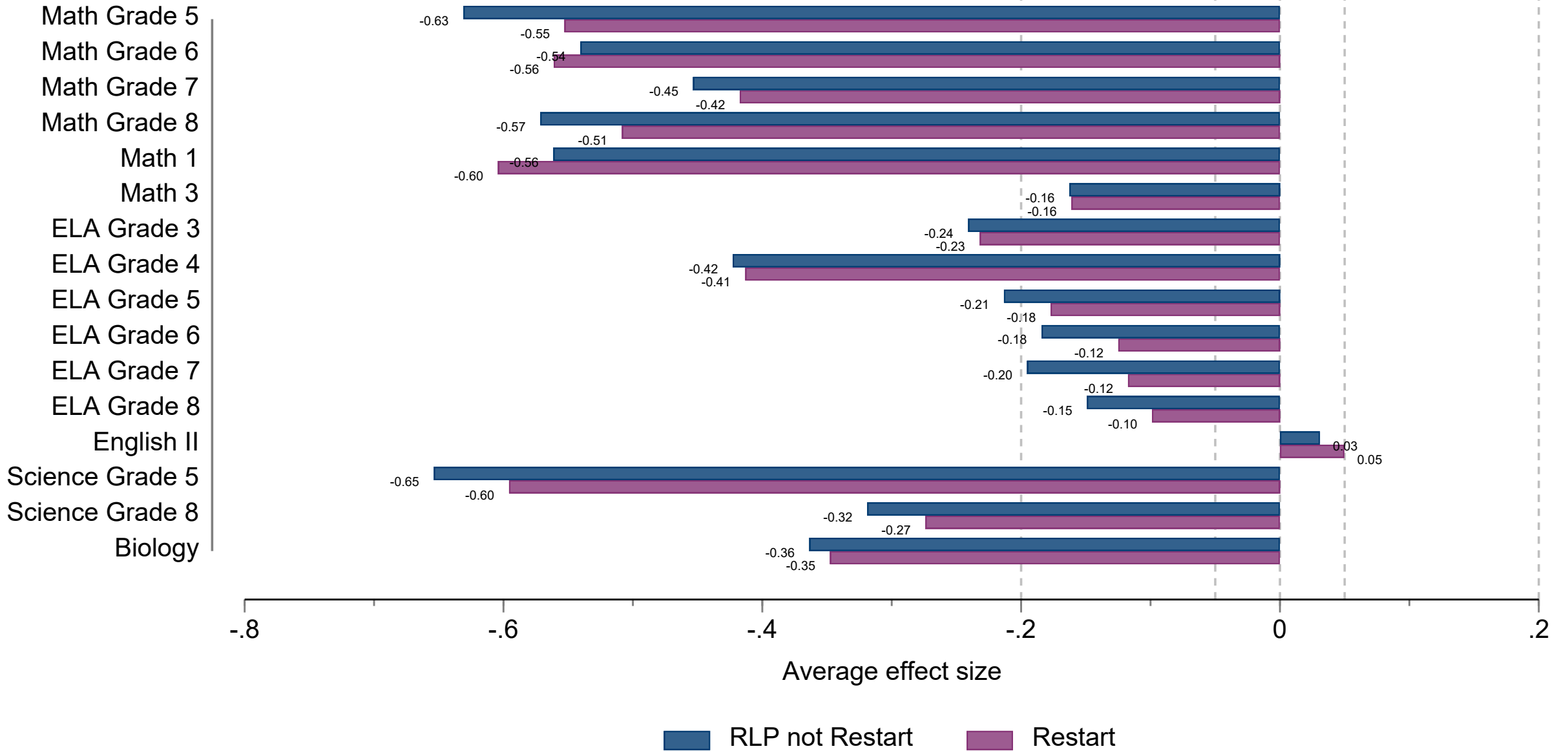

# Effect sizes by subject, 2022

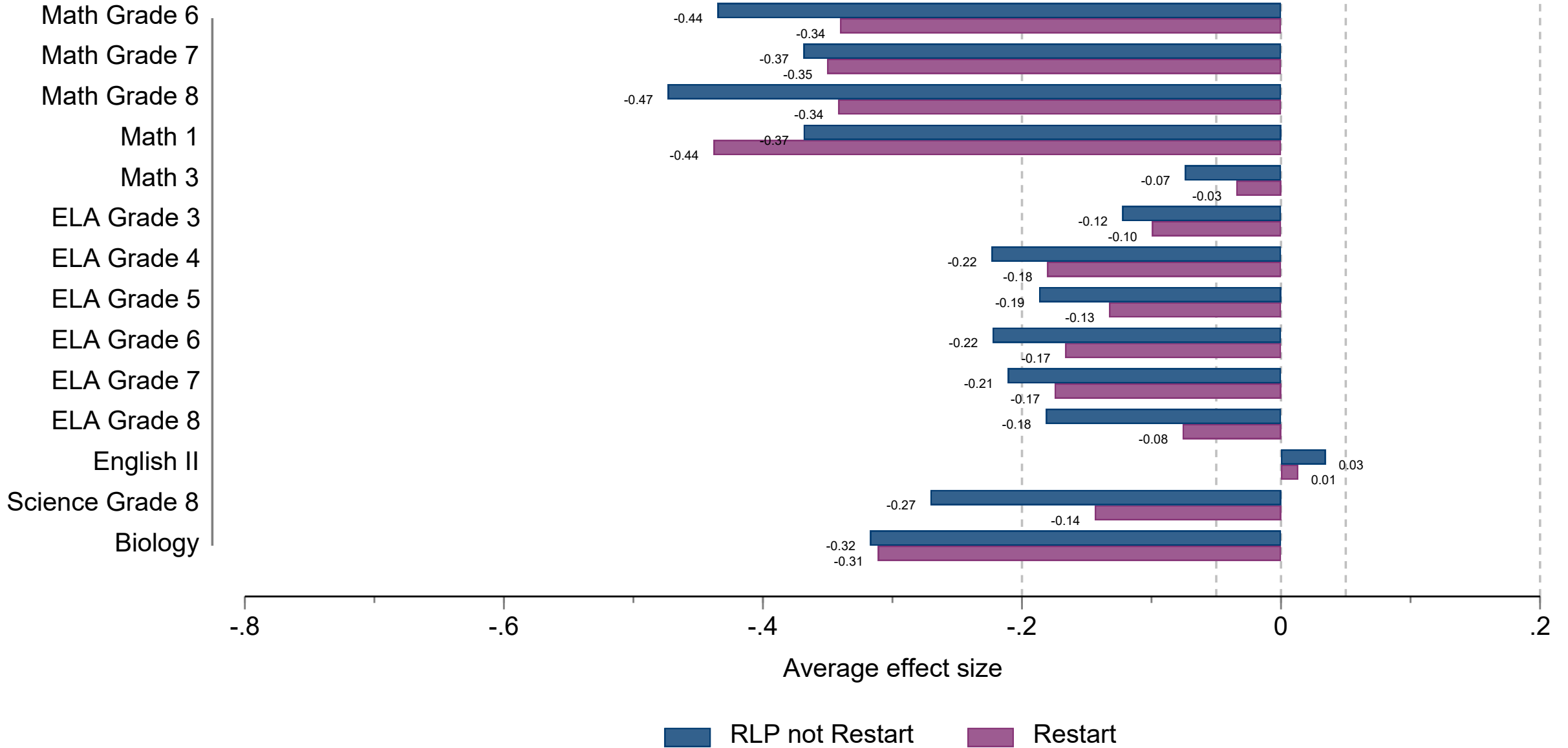



# Subject-level recovery, 2022-2021

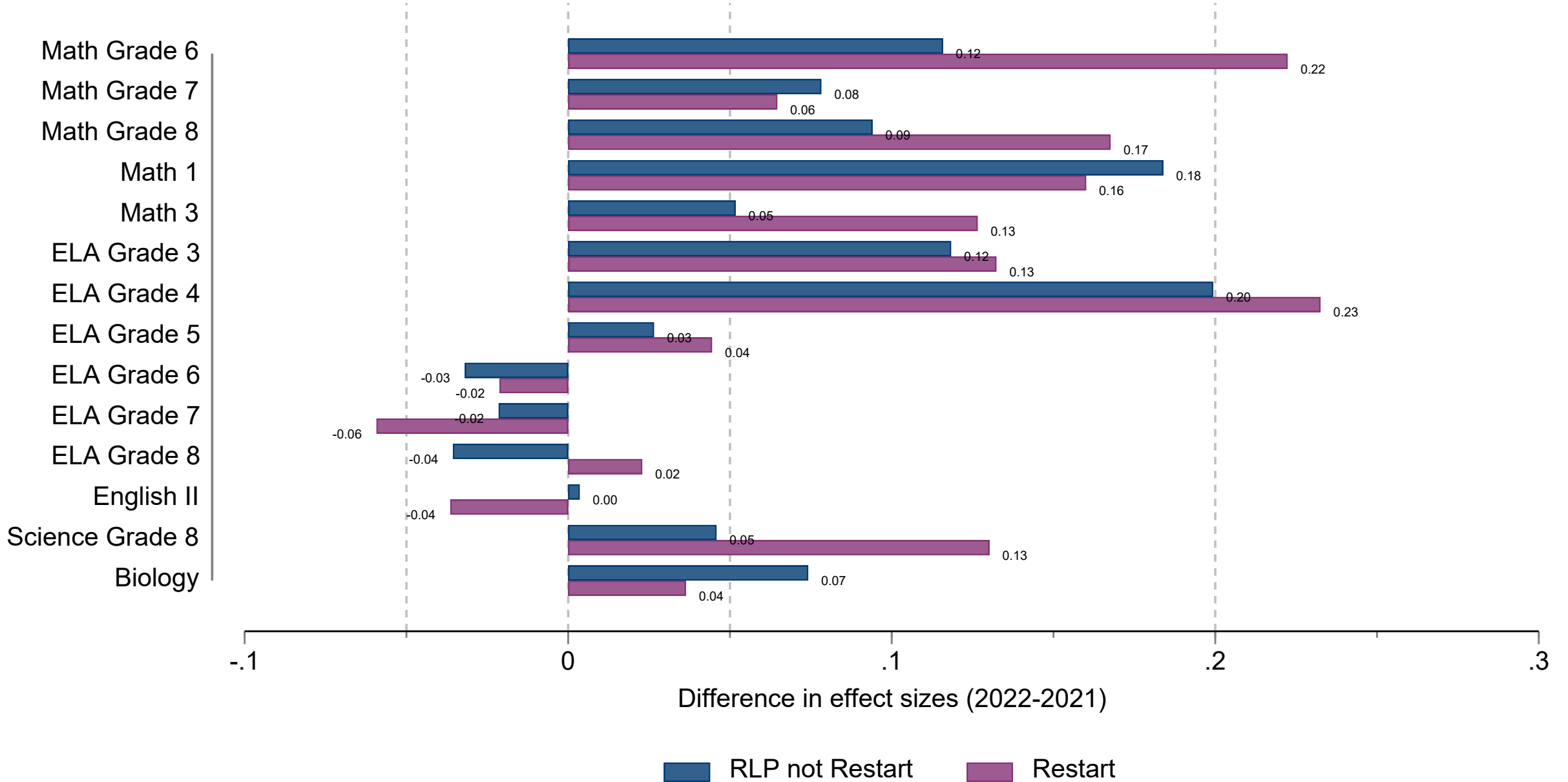

# Subject-level recovery, by cohort

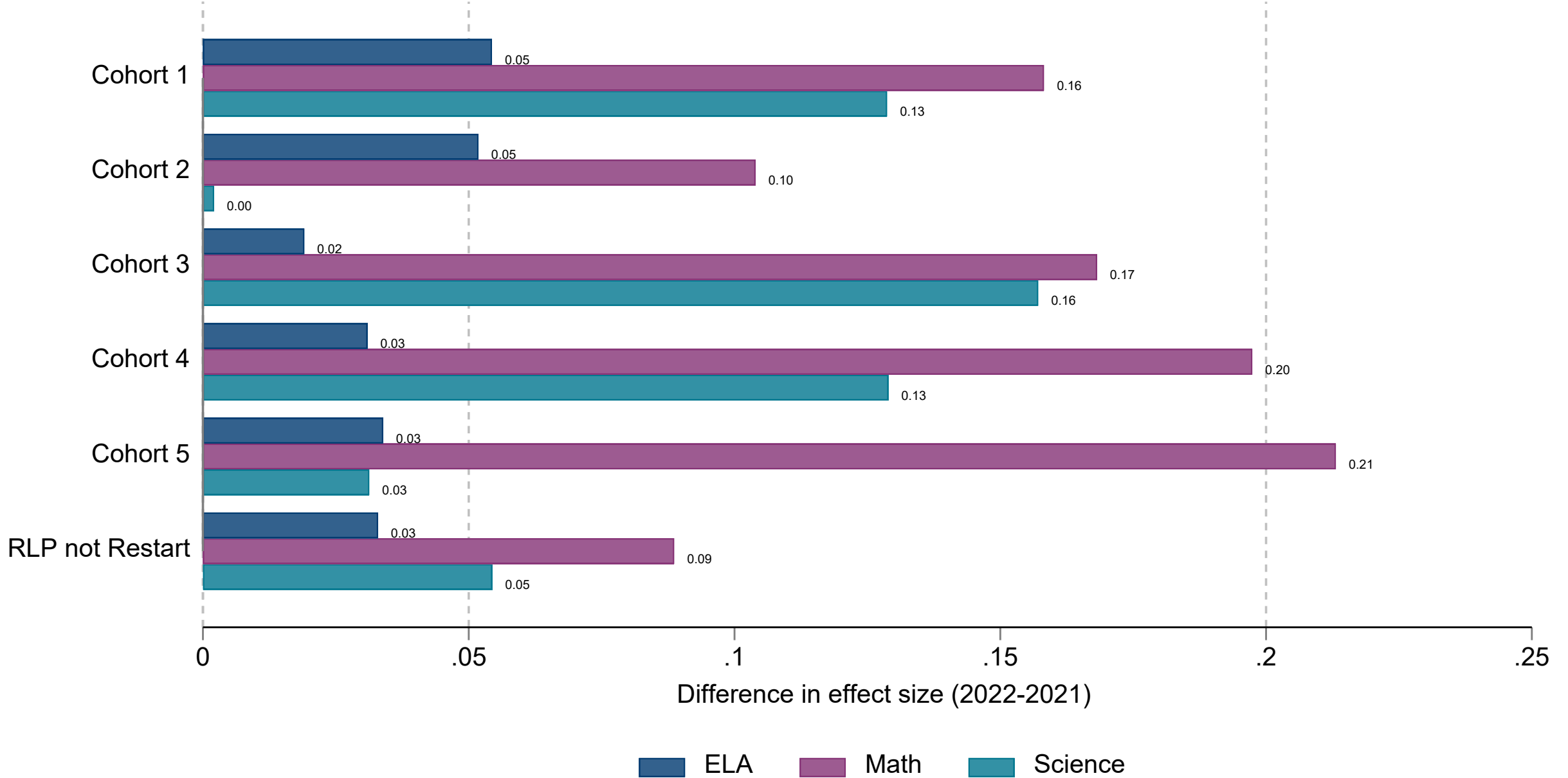

# **Student-level recovery (2022-2021)**

# Student-level recovery, by Restart status, 2022-2021

ELA Grade 3, ELA Grade 4	RLP not Restart	Restart
ELA Grade 4, ELA Grade 5	RLP not Restart	Restart
ELA Grade 5, ELA Grade 6	RLP not Restart	Restart
ELA Grade 6, ELA Grade 7	RLP not Restart	Restart
ELA Grade 7, ELA Grade 8	RLP not Restart	Restart
Math Grade 5, Math Grade 6	RLP not Restart	Restart
Math Grade 6, Math Grade 7	RLP not Restart	Restart
Math Grade 7, Math Grade 8	RLP not Restart	Restart
Math Grade 8, Math 1	RLP not Restart	Restart

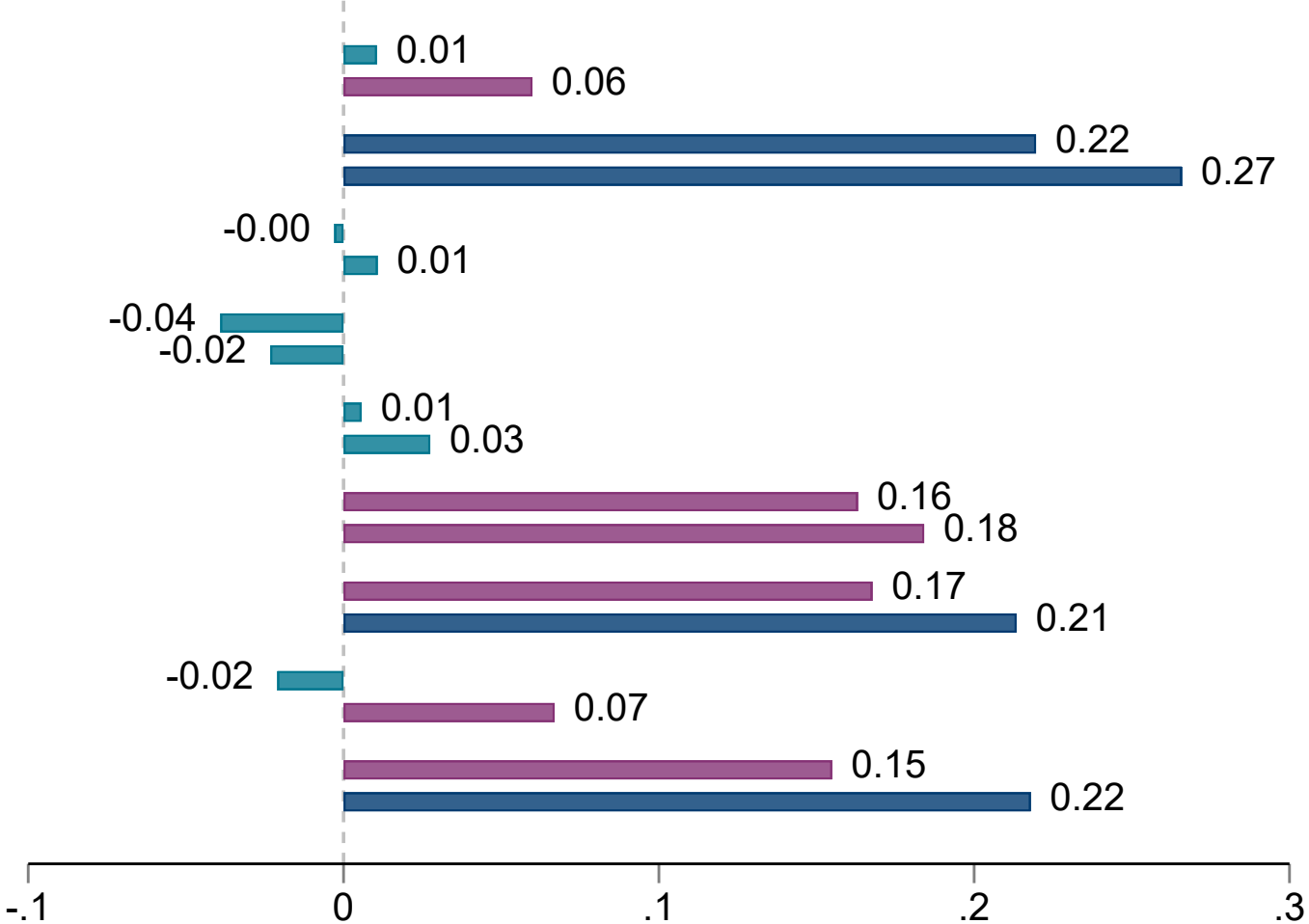

Within-student effect size differences, 2022-2021

Large Medium Small

# Student-level recovery, by cohort, 2022-2021

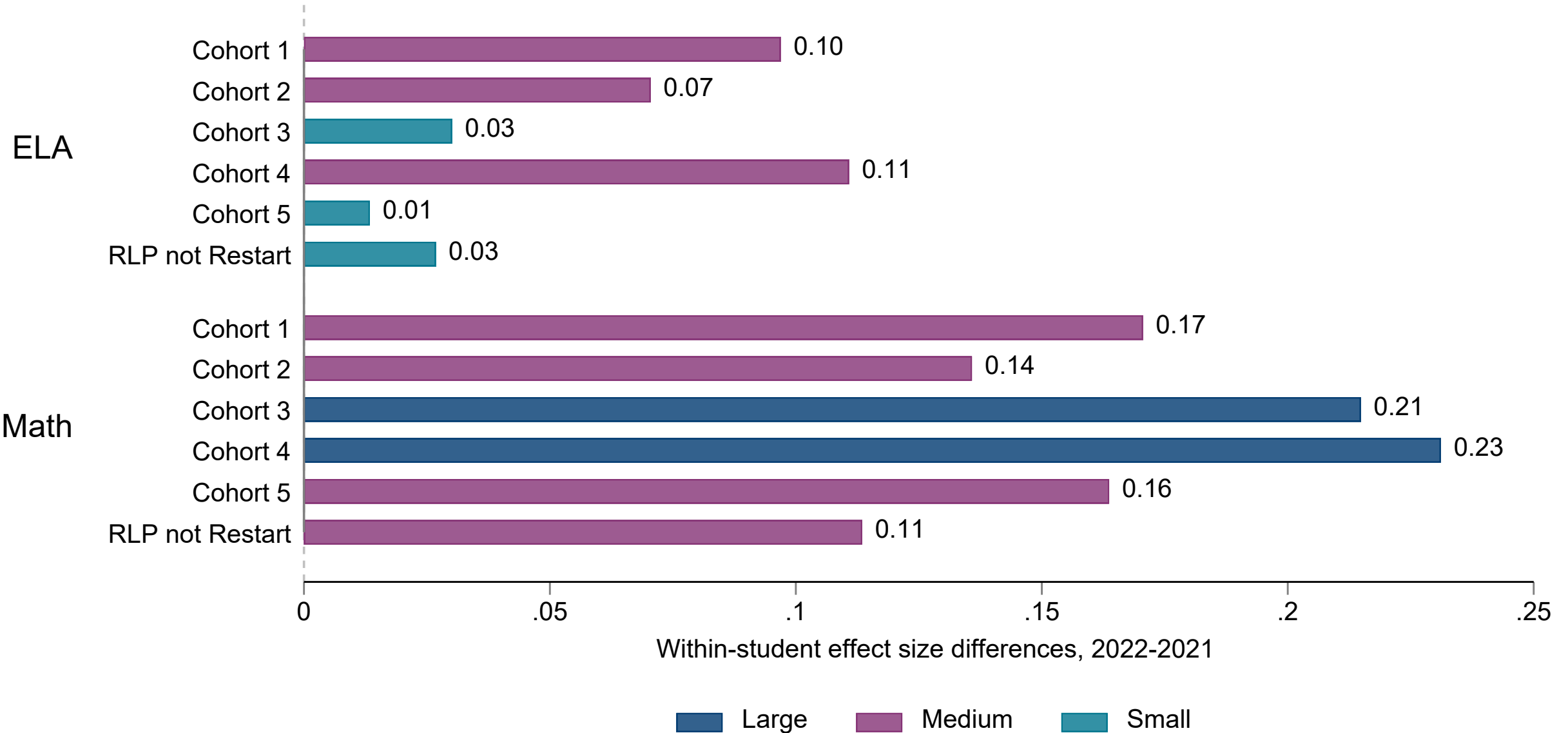

# How do we use this recovery analysis?

- Restart schools and districts might consider using this data to direct resources towards the following areas of deficit:
  - Middle Grades ELA, Grade 5-7
  - ELA Overall
- Partner with Office of Academic Standards to investigate support options in these subject areas